

PLAN FOR PROPOSED CONSTRUCTION OF RESIDENTIAL BUILDING AT PLOT NO. II, "DEVI NAGAR ANNEXE"  
 SURVEY NO. 81/1, NEMILICHERI VILLAGE, SRIPERUMBUDUR TALUK, POONAMALLEE PANCHAYAT UNION,  
 CHENGLEPUT M.G.R. DISTRICT. SCALE: 1" = 8' 0" (1:100)

**SPECIFICATIONS:**  
 FOUNDATIONS & LEVELLING COURSE ARE IN  
 P.C.C 1:4:8 MIX. BRICK WORK IN C.M 1:5 MIX.  
 R.C.C WORKS ARE IN 1:2:4 MIX. PLASTERING  
 THE WALLS IN C.M 1:4 MIX. CEILING AND  
 FLOOR FINISHING IN C.M 1:3 MIX.

**JOINERIES:**

D DOOR	3'3" x 7'0"	(1.00 x 2.13)
D1 DOOR	3'0" x 7'0"	(0.91 x 2.13)
D2 DOOR	2'6" x 7'0"	(0.76 x 2.13)
W1 WINDOW	4'6" x 4'6"	(1.37 x 1.37)
W2 WINDOW	3'0" x 4'6"	(0.91 x 1.37)
V VENTILATOR	2'6" x 2'0"	(0.76 x 0.61)

: PROPOSAL  
 : SITE BOUNDARY  
 : ROADS

PLOT AREA : 1950 SQ.FT 181.16M<sup>2</sup>  
 PLINTH AREA : 400 SQ.FT 37.16M<sup>2</sup>  
 PLOT COVERAGE: 21% F.S.I = 0.21

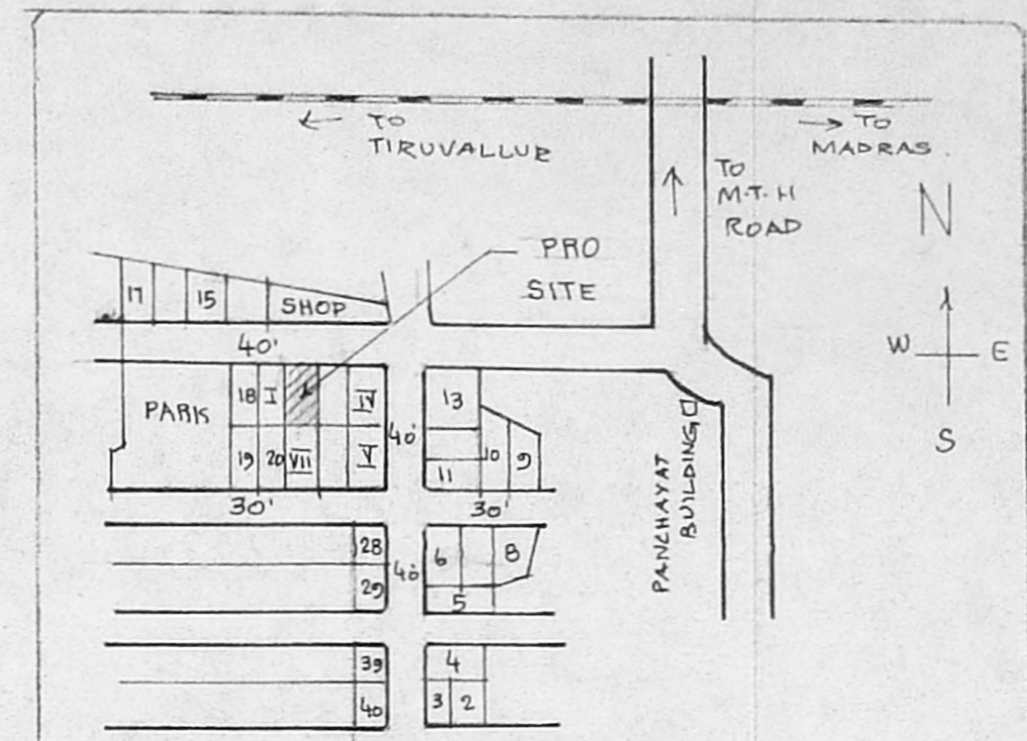
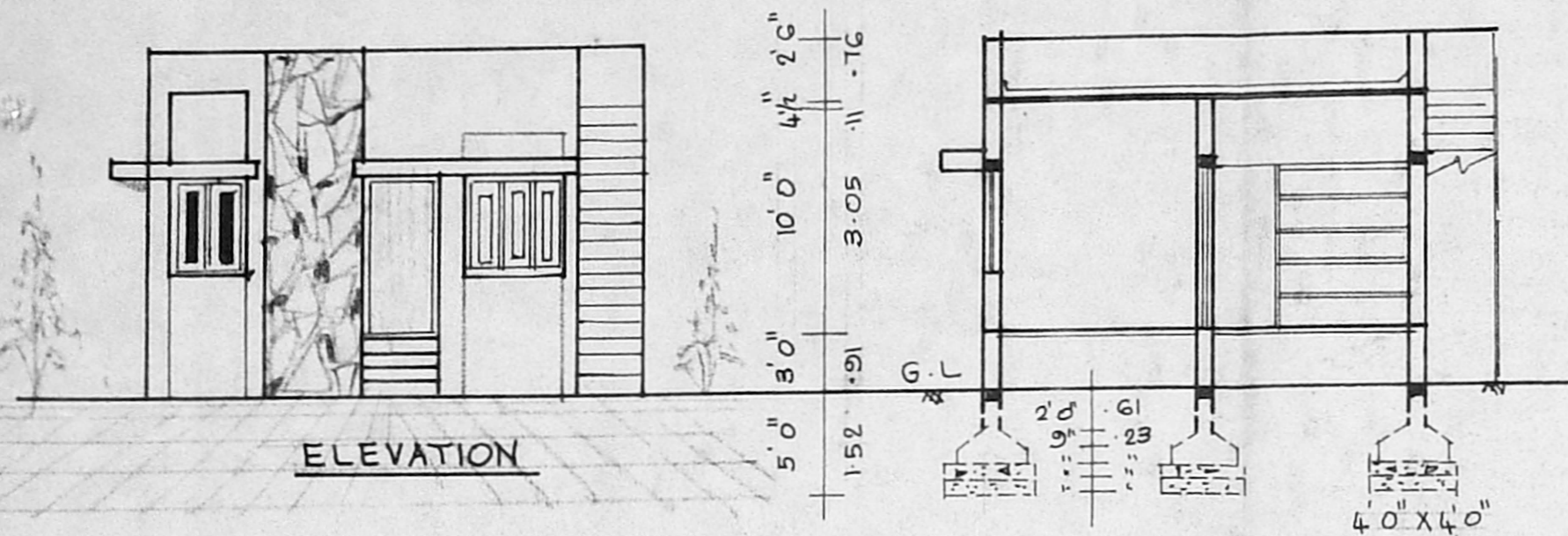

A/20516/402/96  
 Planning Permit No. **APPROVED**  
 SUBJECT TO THE CONDITIONS IN THIS ORDER. ESTER.  
 No. A2/14460/96 Dated 22-8-96  
 S. Dy.  
 FOR MEMBER SECRETARY  
 MADRAS METROPOLITAN  
 DEVELOPMENT AUTHORITY  
 MADRAS - 600 008.

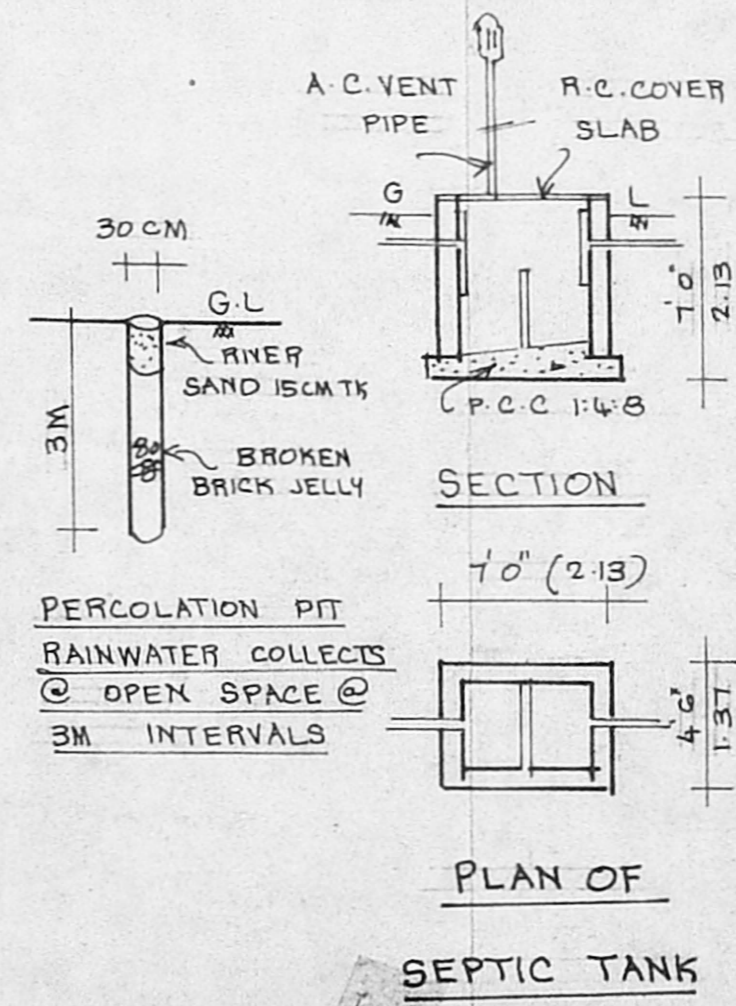
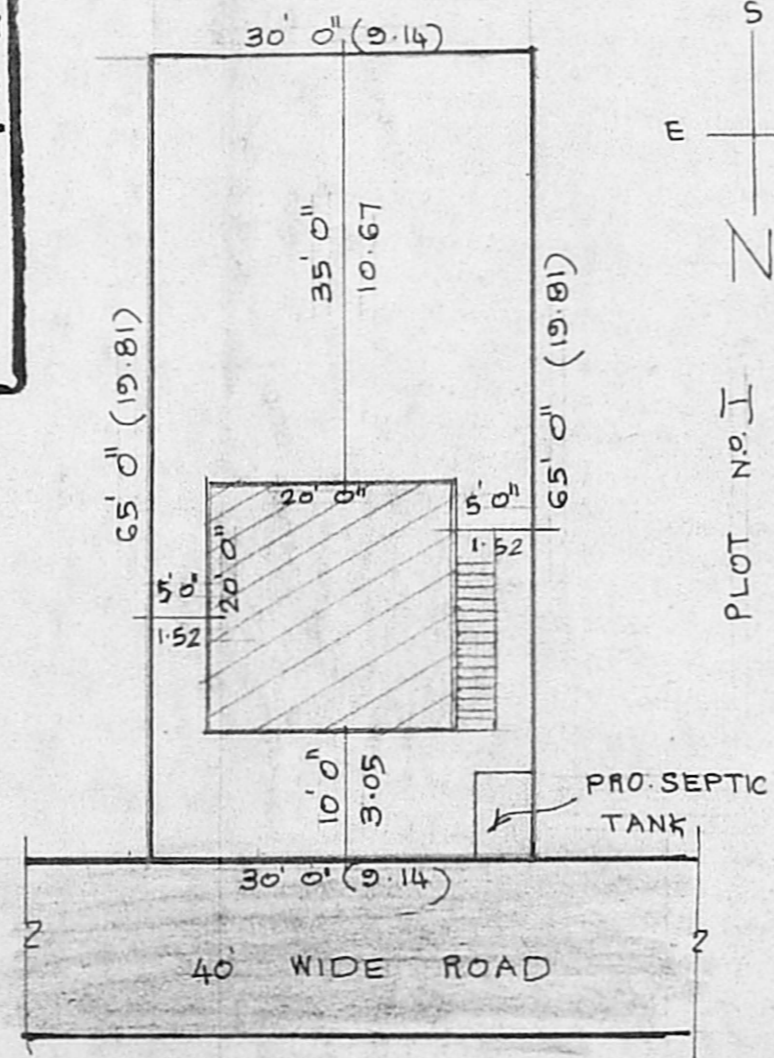
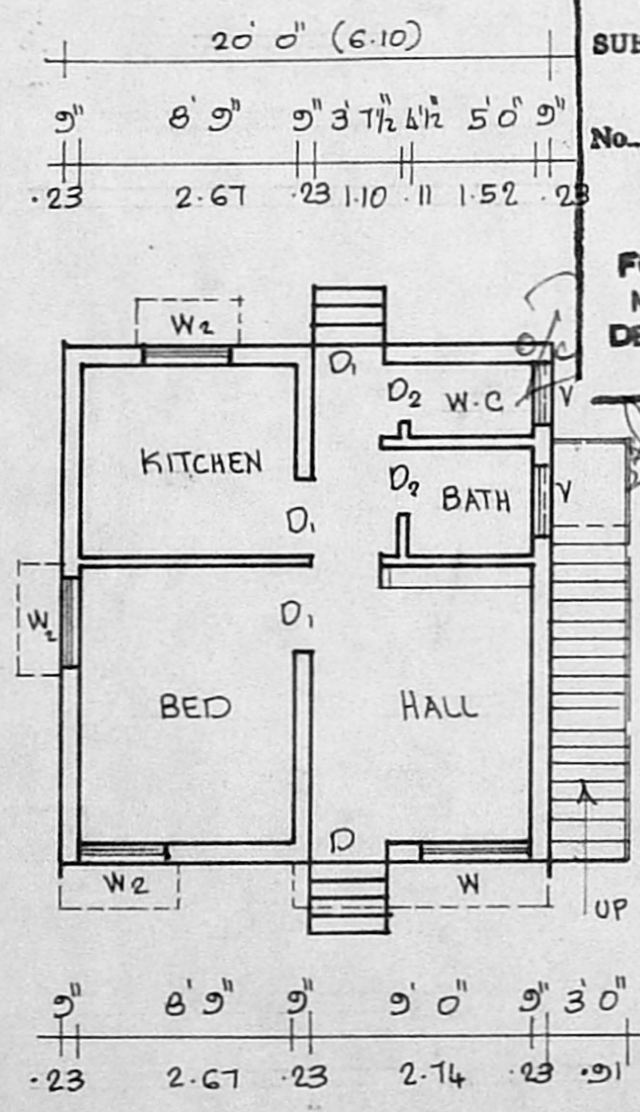

Sketchy plan  
 A2/14460/96  
 2/7/76

OWNER: (V. ARUMUGAM.) INDIA PISTON

**V. BALASUBRAMANI, B. Arch., A.I.A., M.C.A., ARCHITECT.**  
 Regd No. 10712 Council of Architecture  
 Licensed Surveyor Class I. R. A. No: 3  
 CORPORATION OF MADRAS  
 No. 3, Paper Mills Road, First Floor,  
 NEAR PERAMBUR CHURCH, MADRAS-600 011  
 ENGINEER